

- General Notes
1. Do not scale drawings. Dimensions govern.
 2. All dimensions are in millimetres unless noted otherwise.
 3. All levels are in metres unless noted otherwise.
 4. All dimensions shall be verified on site before proceeding with the work.
 5. Foster + Partners shall be notified in writing of any discrepancies.
 6. Any areas indicated on this sheet are approximate and indicative only.

Rev.	Date	Reason For Issue	Chk
00	03/10/17	Planning application	RB

PLANNING APPLICATION

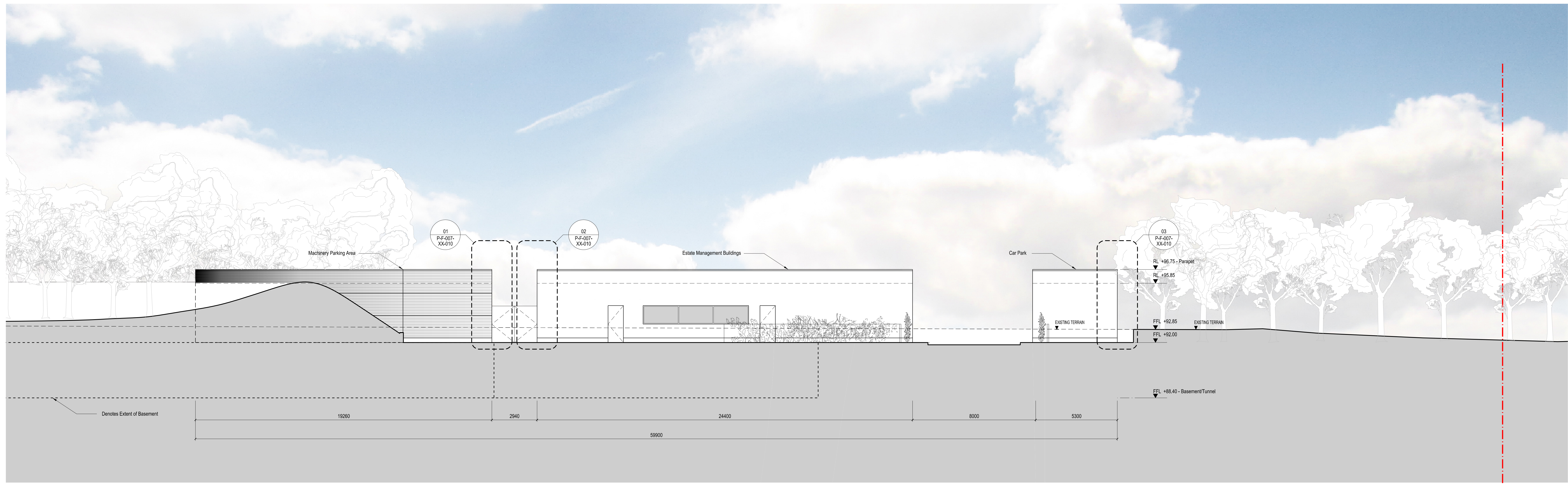
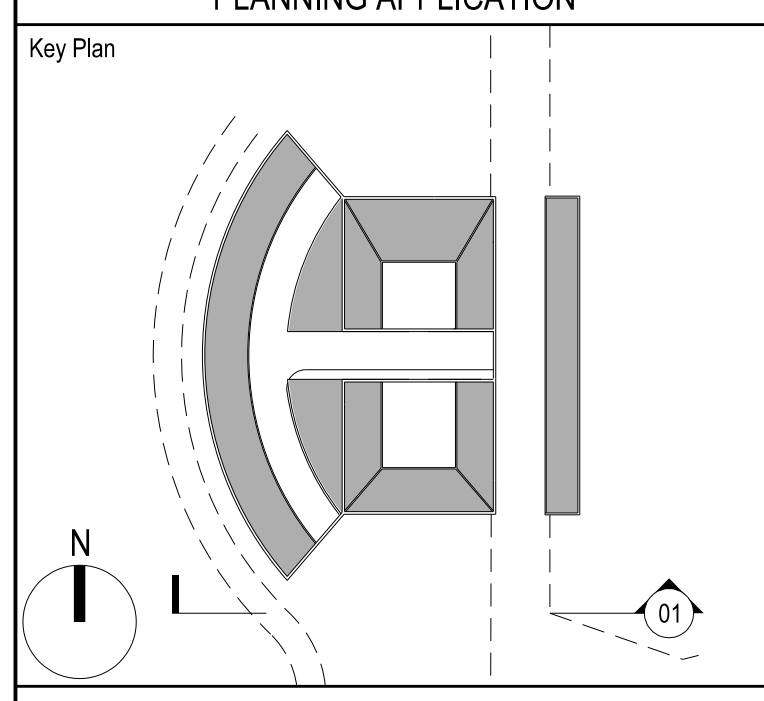

01 South Elevation
1:100



Foster + Partners

Riverside, 22 Hester Road
London SW11 4AN
T +44 (0)20 7738 0455
www.fosterpartners.com © Foster + Partners 2014

Client
Spink Property

Project
Strowdes Estate

Title
Estate Management Buildings
South Elevation

Project No.
2617

Date
03/10/2017

Scale at ISO A0
1:100

Number
P-F-004-XX-020

Revision
00

This page is intentionally left blank